

REVISED PLAN SHOWING THE PROPOSED SCHOOL BUILDING FOR PRIMARY BLOCK, (L-K-G, U-K-G)
 IN S.NO-10/1 & 10/5, AT PLOT NOS. 81, 82, 83, 84, 85, GAJALAKSHMI NAGAR OF
 HASTHINAPURAM VILLAGE, PALLAVARAM MUNICIPALITY, SAIDAPET TALUK,
 CHENGAI M.G.R DISTRICT. SCALE 1"=8'-0"

R. Plan
10/6/90

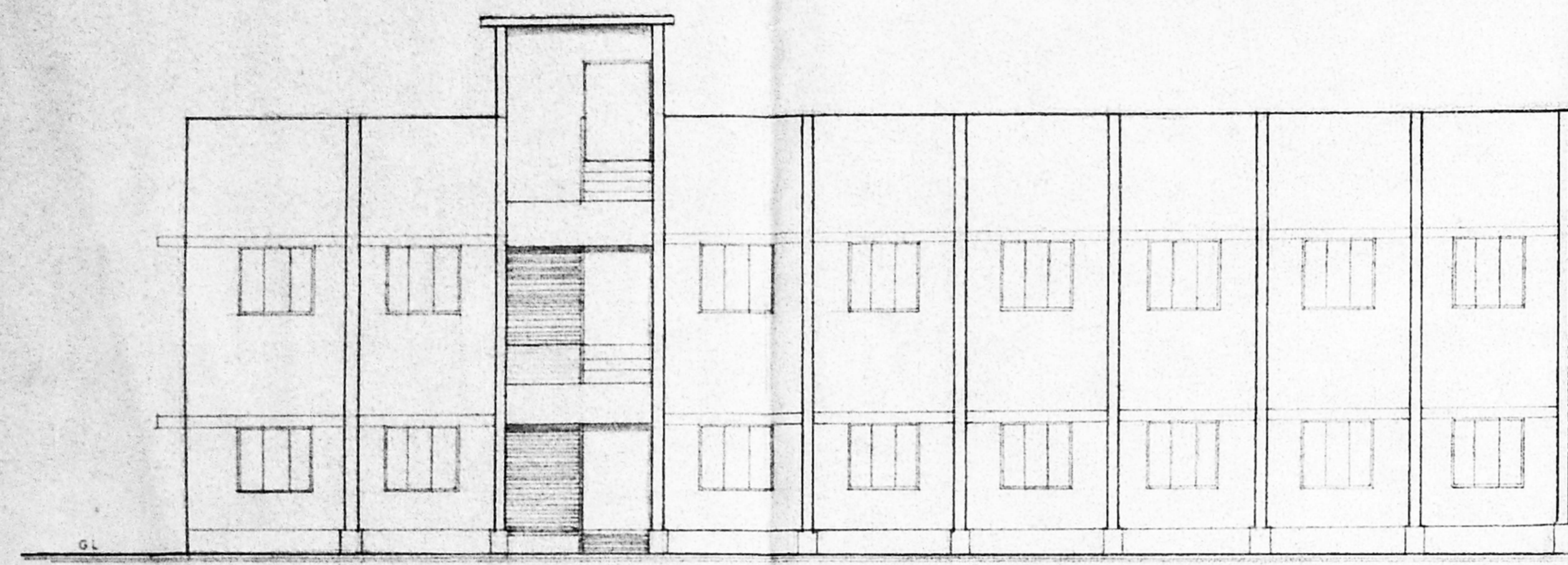

FRONT ELEVATION

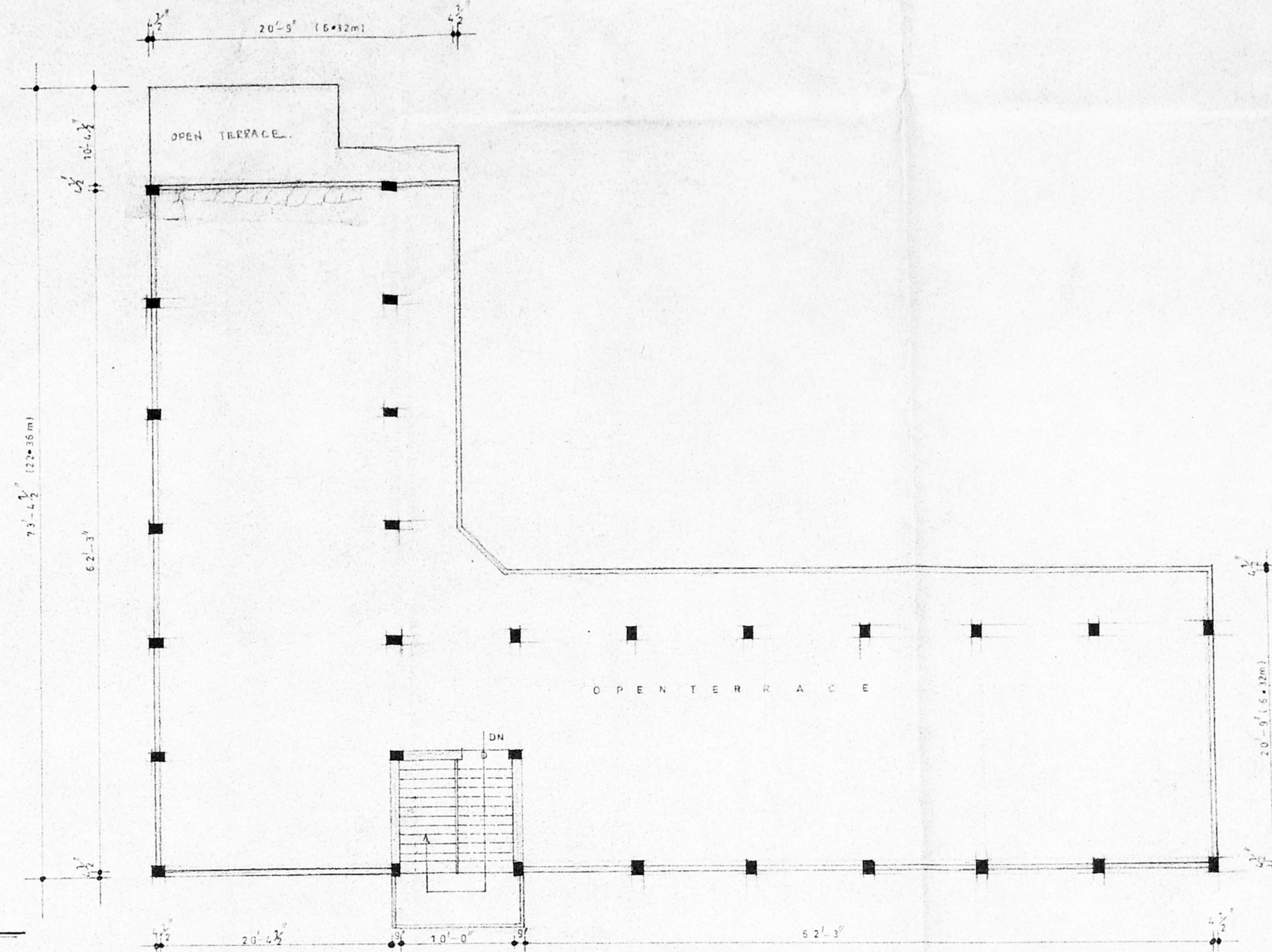

TERRACE FLOOR PLAN

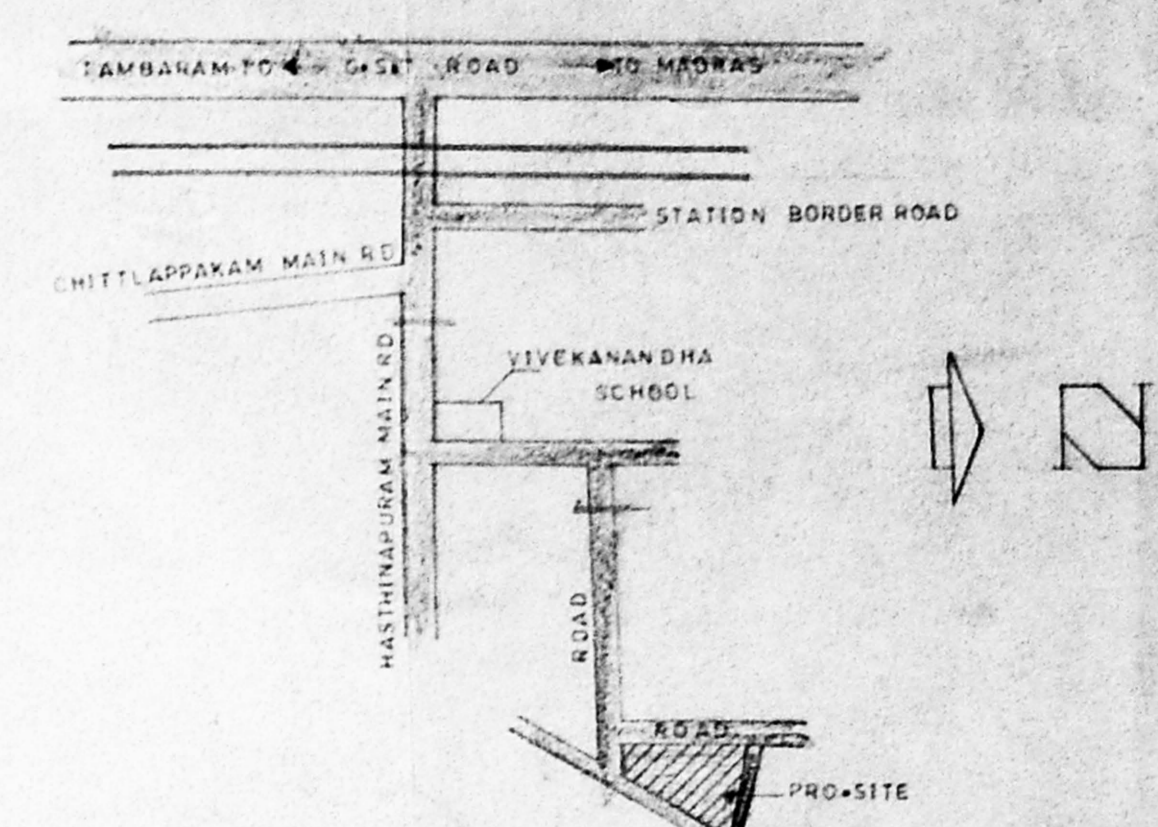

KEY PLAN
NOT TO SCALE

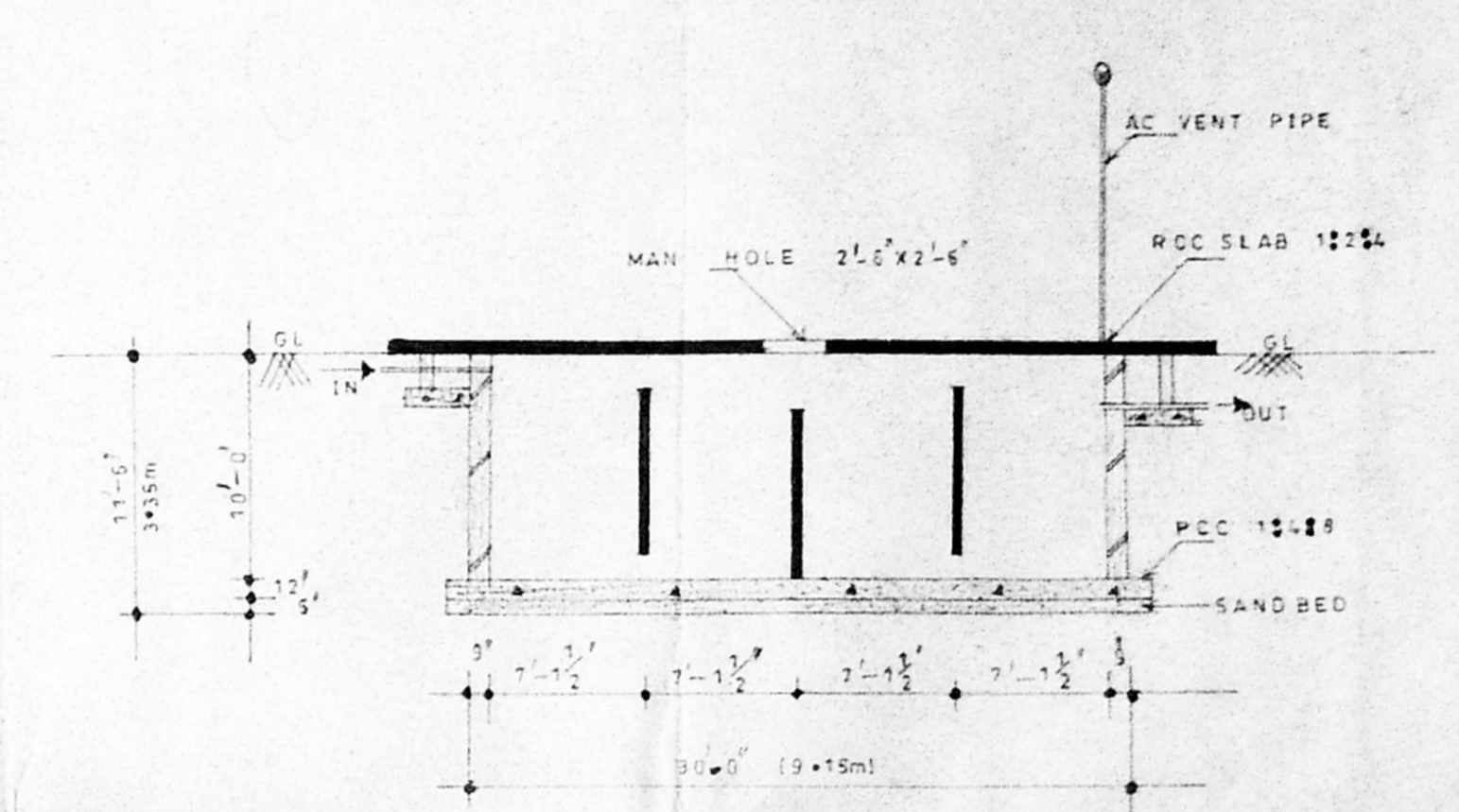

SEC. OF SEPTIC TANK

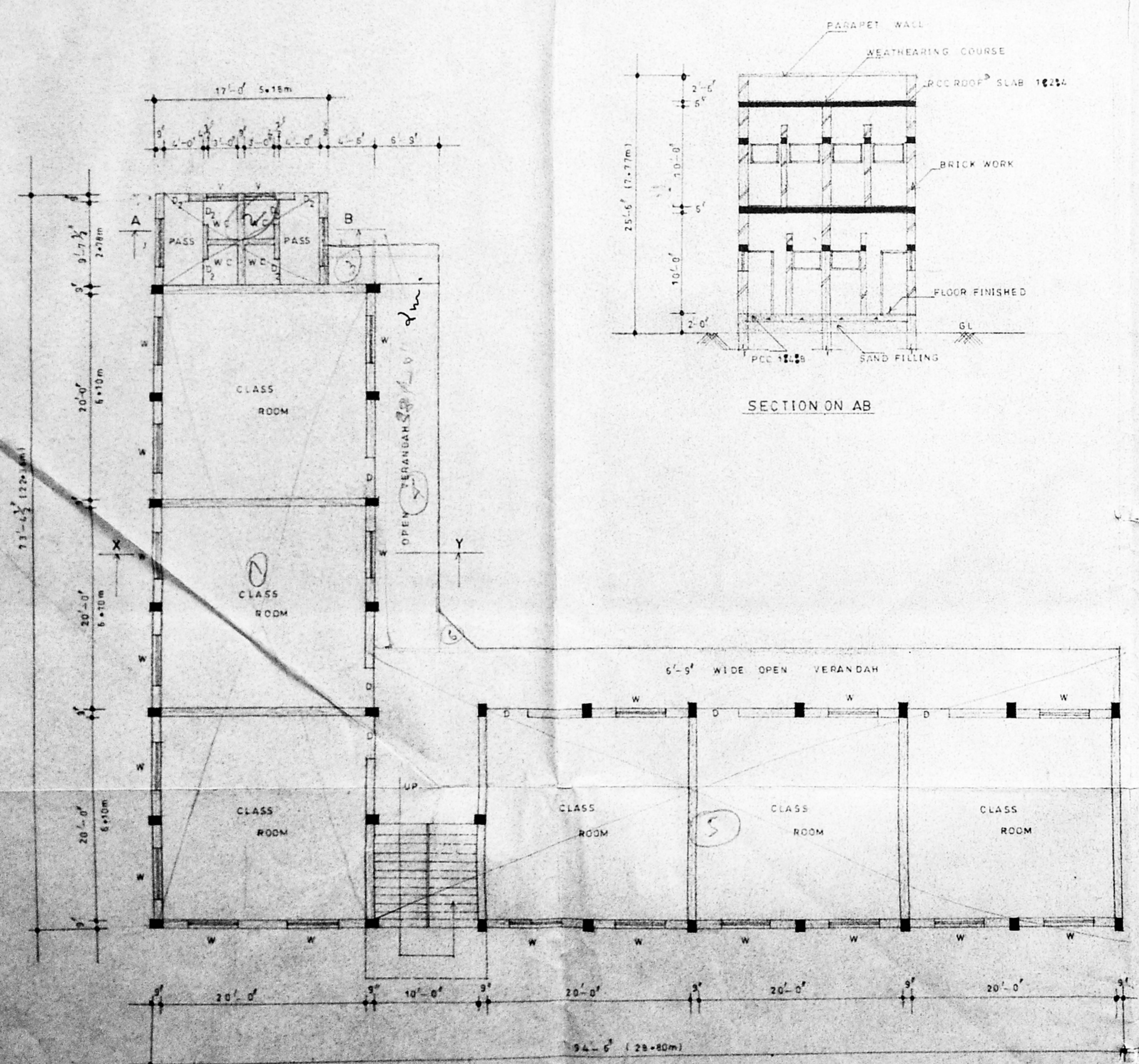

PROPOSED GROUND FLOOR PLAN

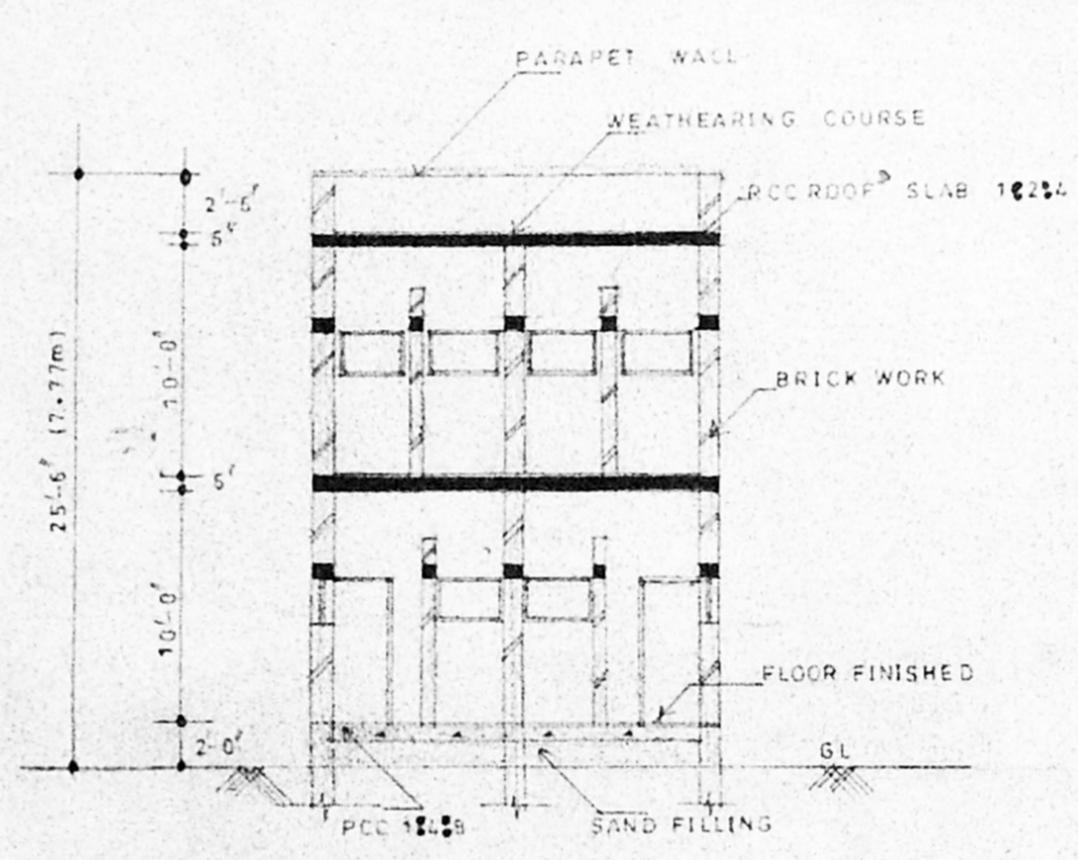

SECTION ON AB

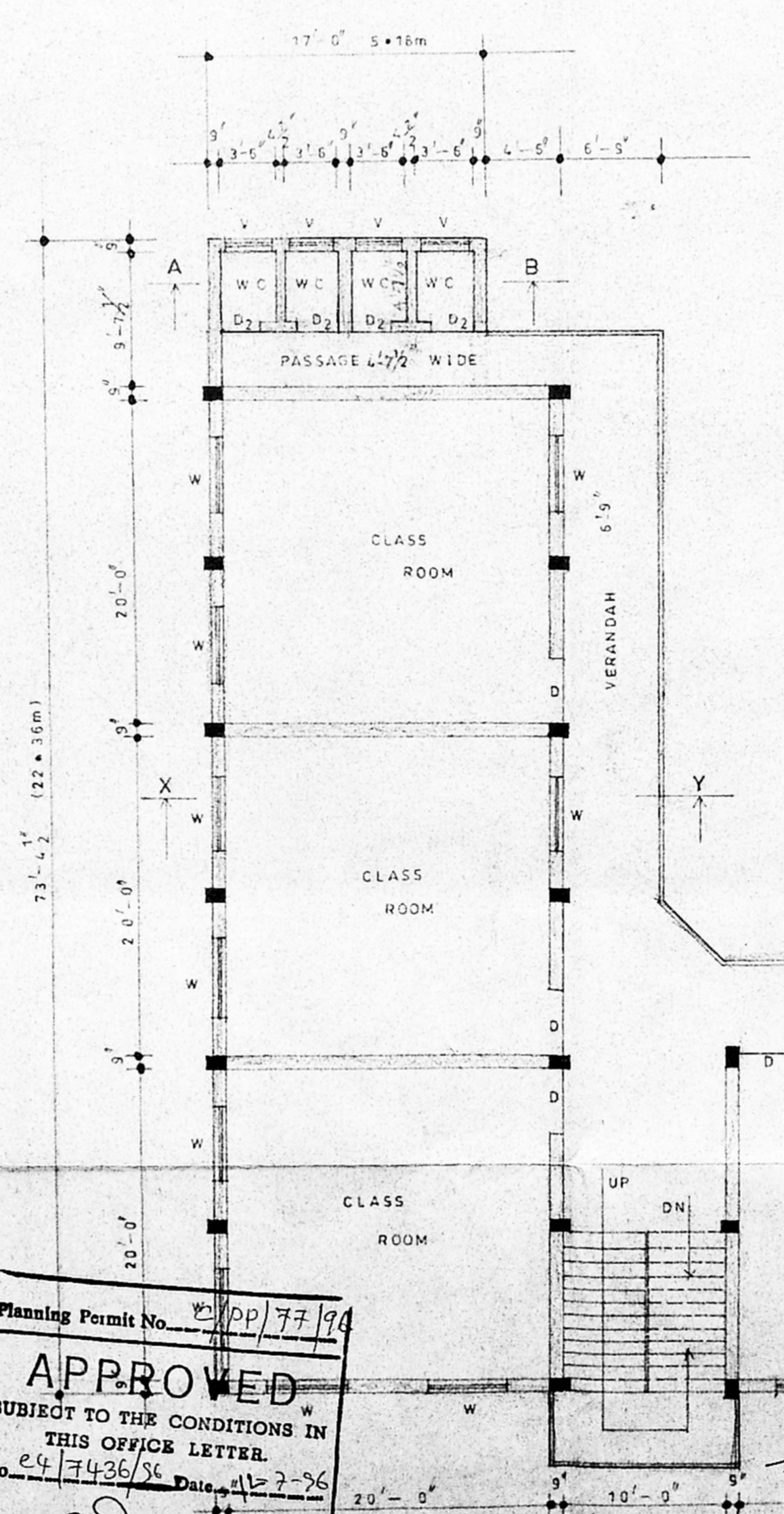

PROPOSED FIRST FLOOR PLAN

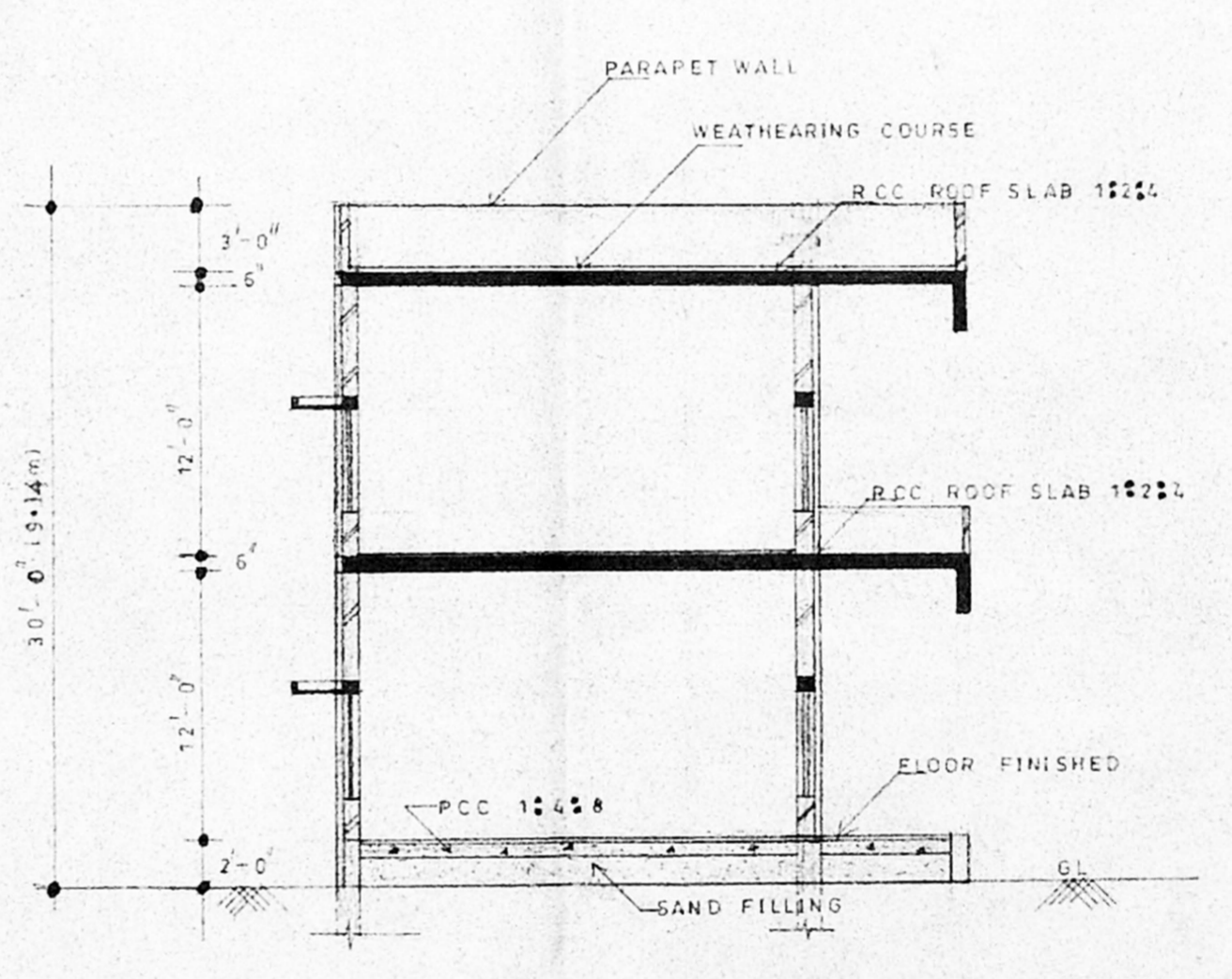

SECTION ON XY

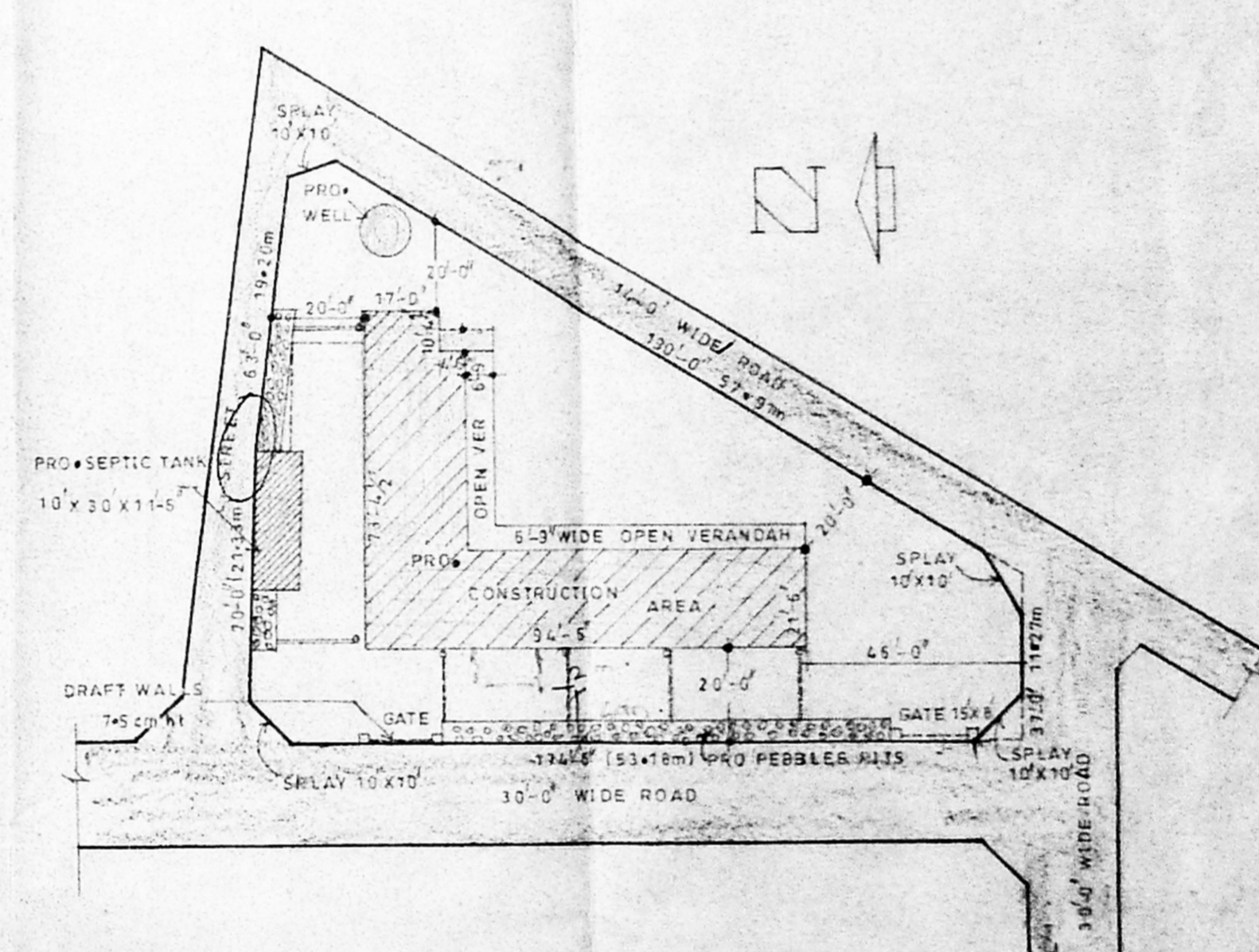

SITE PLAN
SCALE 1"=10'-0"

Planning Permit No. PP/77/90
APPROVED
 SUBJECT TO THE CONDITIONS IN THIS OFFICE LETTER.
 No. 47436/56 Date: 12-7-90
 FOR MEMBER SECRETARY
 MADRAS METROPOLITAN
 DEVELOPMENT AUTHORITY
 MADRAS - 600 004.

MMDA 'C' / PP No. 10/4/30
 C.No. 27/3436/35
 Assit. 11/1/35
 Scrutiny: 11/1/35
 PART I 11/1/35
 PART II 11/1/35
 12/3/90
 12/7

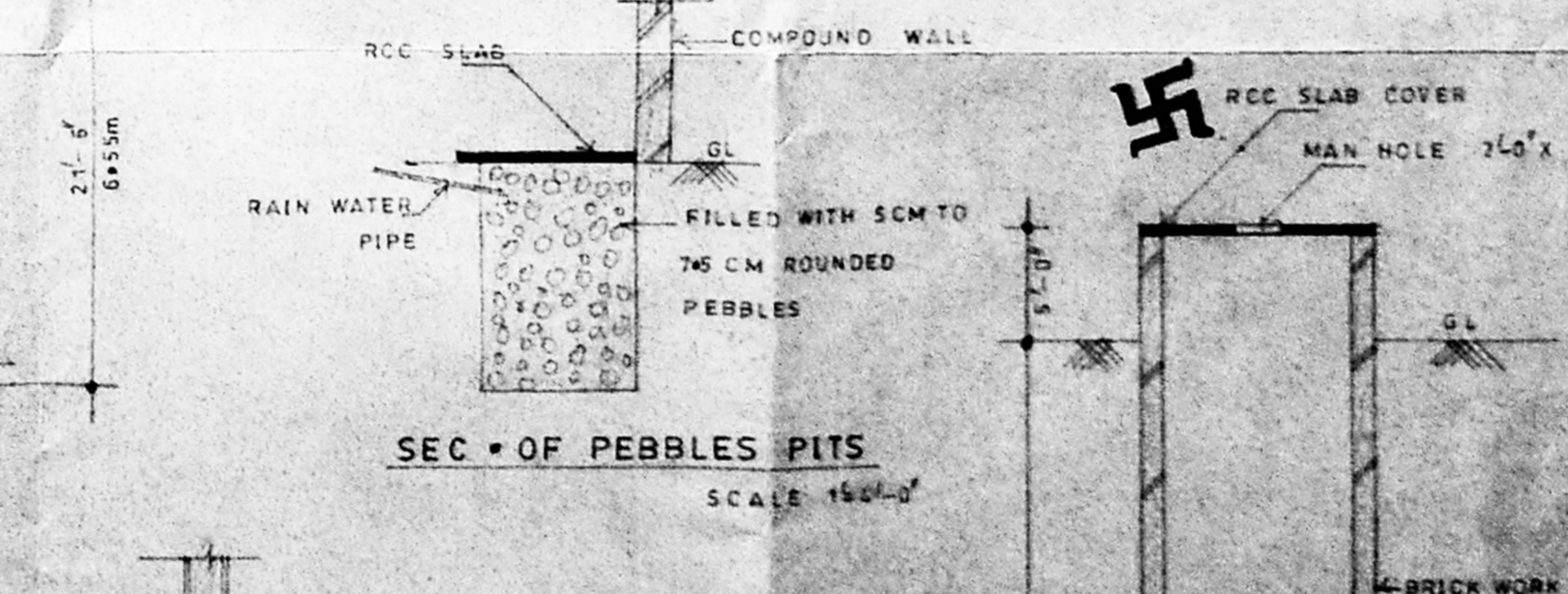

SEC. OF PEBBLES PITS
SCALE 1/4"=1'-0"

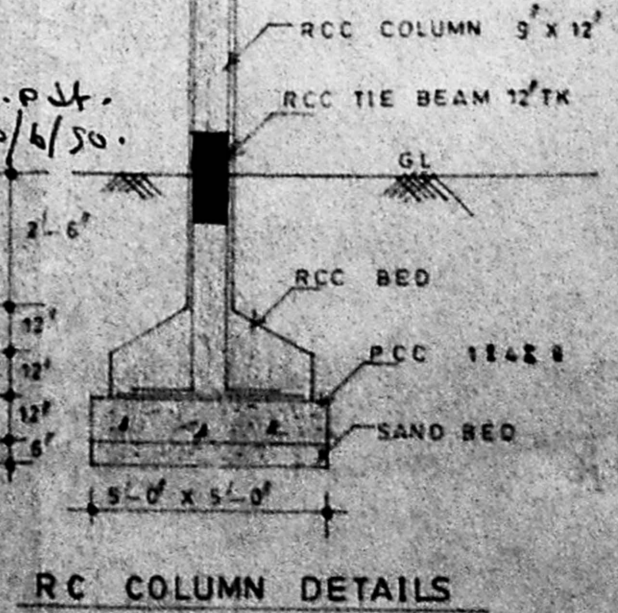

RC COLUMN DETAILS
SCALE 1/4"=1'-0"

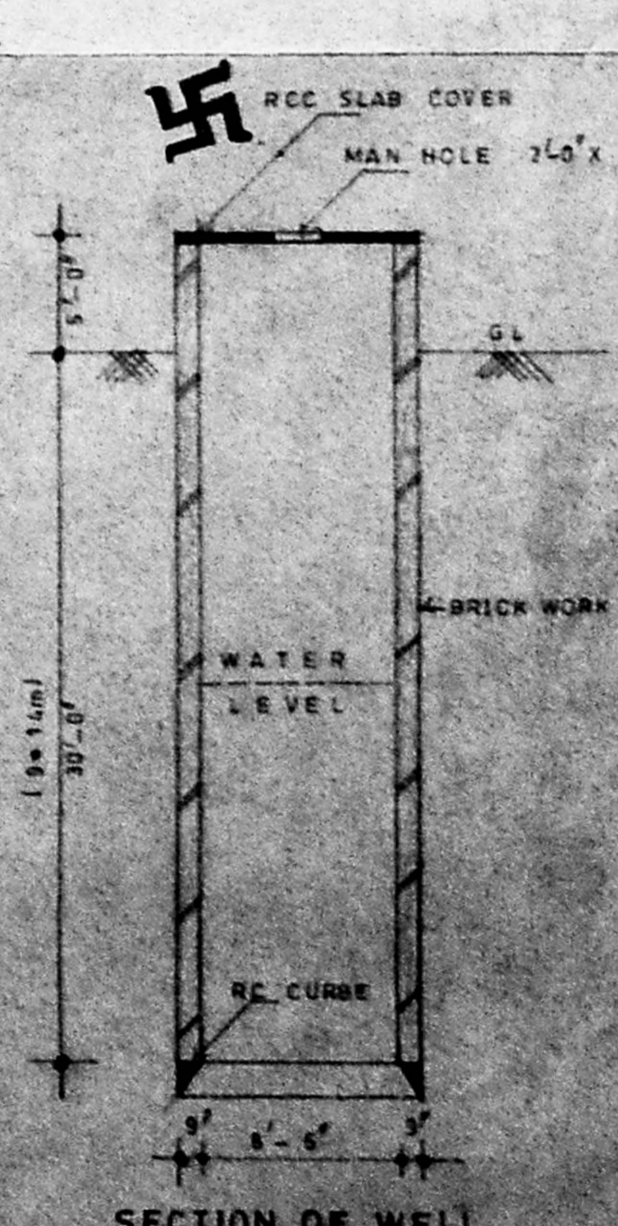

SECTION OF WELL

EXTENT	SQ.FTS	SQ.MTRS	JOINERY
TOTAL PLOT AREA	1499600	139346	1 DOOR 0' 0" x 7' 0"
PROPOSED GROUND FLOOR PLINTH AREA	340000	28650	2 DOOR 2' 6" x 5' 0"
PROPOSED FIRST FLOOR CONSTRUCTION AREA	180000	16600	3 WINDOW 5' 0" x 4' 0"
PLINTH COVERAGE	23%		4 VENTILATOR 3' 0" x 2' 0"
PLINTH AREA			1 JALLY 5' 0" x 3' 0"

STAIR CASE DETAILS	
1 WIDE	1-53m
2 TREAD	35cm
3 RISE	1545cm

INDEX	
	BOUNDARY LINE
	PROPOSED CONSTRUCTION ROAD

DESIGNED BY

DRAF-TECH
 CIVIL ENGINEERS & CONSTRUCTORS
 NO. 43, HASTHINAPURAM MAIN ROAD,
 NERUR NAGAR, CHROMEPET,
 MADRAS - 600 044. PHONE 403233

K. SADAGOPAN
 Hoop. Correspondent
 B. R. B. Fomra Vivekananda Vidyalaya
 Chromepet, Madras-600 044

A. M. B. S. BRAMANIAN, O.C.E.
 PALLAVARAM TAMBARAM
 ALANDUR MUNICIPALITIES,
 A CORPORATION OF MADRAS CLASS-III
 No. B. 11th Cross Street, New Colony
 CHROMEPET, MADRAS-600 044.
 LICENSED SURVEYOR